



Summer 2016

**TO:** State Tournament Teams

**FR:** Perry Coonce, MSF

**RE: MSF Baseball Tournament Information**

Congratulations on qualifying for the 2016 MSF State Baseball Championships. I have received your entry and you will be scheduled into the tournament.

For seeding purposes, coaches are asked to go to the MSF website, [www.msf1.org](http://www.msf1.org), where entered teams will be listed starting Friday, July 8th and seed all of the teams in their age/class. Simply rank the teams in number order according to how you think they should be seeded. **This needs to be done by 5:00 p.m. on Monday, July 11th.** Please email your seeds to [perry@msf1.org](mailto:perry@msf1.org).

**To assist in the seeding process, please email me ([perry@msf1.org](mailto:perry@msf1.org)) your current record by Tuesday, July 5th.**

The state tournament schedule will be posted on the MSF website no later than July 15th. Teams should be prepared to play on Friday unless notified otherwise.

A reminder that all teams are to pay a gate fee for the weekend of \$150 at tournament check-in. Gate fee checks for the 12 AA State Tournament can be written out to Sartell Baseball Association.

If any questions should arise, please contact me at [perry@msf1.org](mailto:perry@msf1.org).

Thanks and good luck!

A handwritten signature in black ink that reads "Perry".

Perry Coonce  
Minnesota Sports Federation

Enclosures: Cover Letter  
Map of Tournament Site  
Hotel Information





**MINNESOTA  
SPORTS FEDERATION**

**CORPORATE PARTNERS**



Dear Head Coach:

Congratulations on qualifying for the **MINNESOTA SPORTS FEDERATION AA 12-UNDER BASEBALL STATE TOURNAMENT** to be held in the city of **SARTELL** on **JULY 22-24**. Enclosed please find the tournament rules and other pertinent information. Please carefully review the information to avoid any misfortune which may disqualify your team from competition.

All team managers must report to the tournament headquarters located at **PINECONE CENTRAL PARK** one-half hour prior to their first scheduled contest. At this time your "official tournament roster" will be checked. Teams without a properly completed roster will not be permitted to play. Teams found to have ineligible players will be immediately disqualified from competition.

**Teams are asked to support the tournament host by purchasing their food and beverages at the concession stands. Coolers or picnic lunches may not be brought into the complex.**

State Tournament Personnel include:

The Host Representative is:

**Mike Simones** [mgsimones71@gmail.com](mailto:mgsimones71@gmail.com)

The MSF Tournament Manager is:

**Mike Simones** [mgsimones71@gmail.com](mailto:mgsimones71@gmail.com)

The Umpire-in-Chief is:

**Tyler Kiel** [tylerkiel@ymail.com](mailto:tylerkiel@ymail.com)

If any pre-tournament questions arise, please contact:

**Perry Coonce** [perry@msf1.org](mailto:perry@msf1.org) 651-451-3140

As a guest of the host community, it is asked that your team conduct itself in a responsible manner during their entire stay in the host city. Your observance of any specials rules that the host has established will assure the tournament's success. As you know, without willing hosts we would have not have postseason competition for the sports enthusiasts in the state of Minnesota. With your assistance, we can all be assured that our sports program will continue to grow and benefit thousands of participants each year.

**In closing, it is the MSF's desire that your team performs to the best of their ability and enjoys the opportunity to participate against teams of their own caliber.**

Sincerely,

Perry Coonce



**MSF State Tournament**  
Travel Directions

**Pinecone Central Park**  
(Fields: Coborns, Miller, Joes Excavating, and Pinecone)  
1105 Central Park Blvd, Sartell, MN 56377

**From I-94:**

Take I-94 West towards St. Cloud. Take exit 167B to merge onto MN-15 N toward St Cloud (7.4 miles.) Turn left onto Co Rd 1 (0.3 miles.) Turn left onto Heritage Dr (0.9 miles.) At the traffic circle, continue straight to stay on Heritage Dr (0.9 miles.) Turn right onto Pine Cone Rd S (1.7 miles.) Turn left onto Central Park Blvd.

**From Hwy 10:**

Take MN Hwy 10. Slight right onto MN-15 S. Turn right onto Co Hwy 29(0.4 miles.) Continue onto 1st St NE(1.0 miles.) Continue onto 2nd St S(1.2 miles.) Turn right onto 57th Ave/Pine Cone Rd N. Continue to follow Pine Cone Rd N for 1.2 miles. Turn left onto Central Park Blvd.

*Bob Cross Field*

40 10<sup>th</sup> Avenue South, Sauk Rapids

**FROM HWY 15**

- exit onto Benton Drive, traveling East
- Follow to 1<sup>st</sup> Street South and turn left, traveling north
- Bob Cross Field is located at 1<sup>st</sup> Street South and 10<sup>th</sup> Avenue South

**FROM HWY 10**

- Exit onto Golden Spike Road and turn left, traveling west
- Follow to 6<sup>th</sup> Avenue N and turn left, traveling south
- Turn left onto 1<sup>st</sup> Street South
- Bob Cross Field is located at 1<sup>st</sup> Street South and 10<sup>th</sup> Avenue South

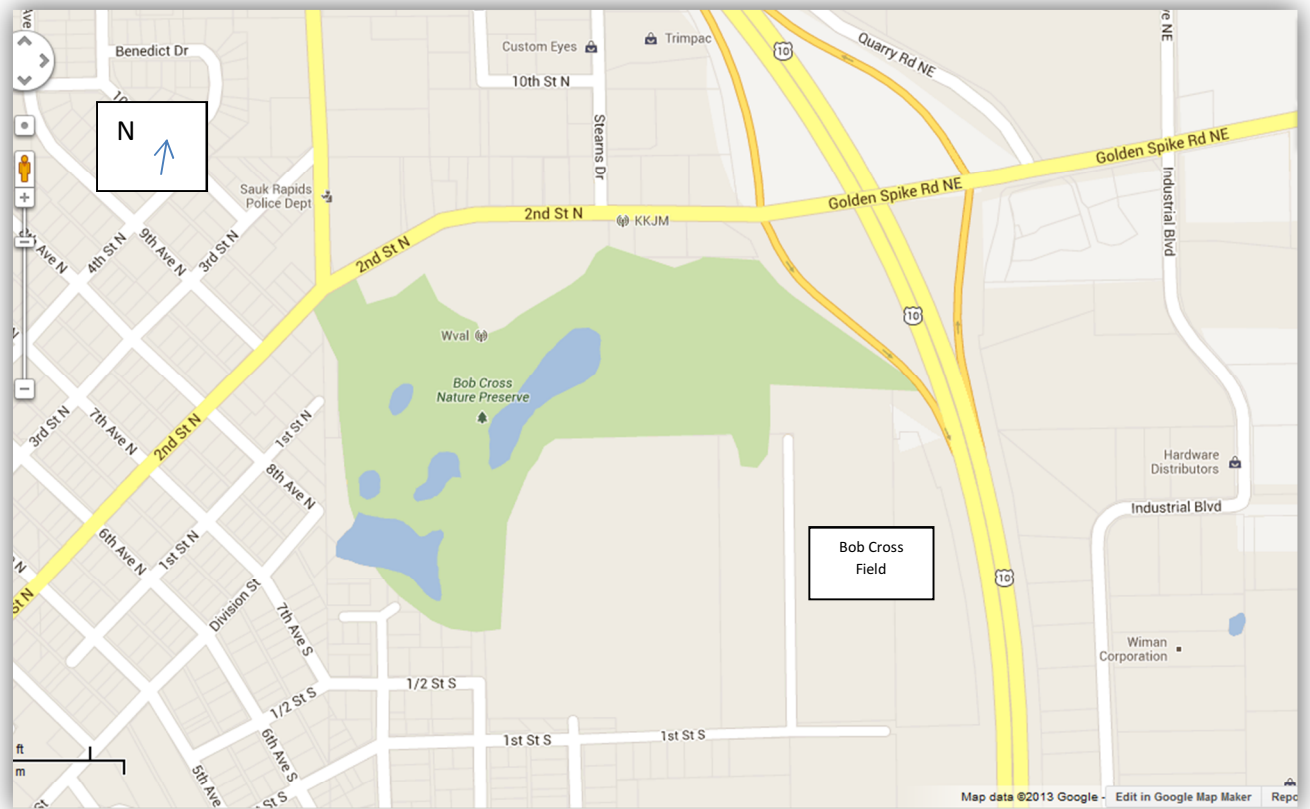

## 2016 Area Hotel Listings for MSF State Baseball Tournaments

### ROSEMOUNT

Hotel	Address	Phone
AmericInn Hotel & Suites	15000 Glacier Ave, Apple Valley, MN 55124	1-866-678-6350
Hampton Inn	3000 Eagandale Place, Eagan, MN 55121	651-428-6139
Staybridge Suites Eagan	4675 Rahncliff Rd, Eagan, MN 55122	651-994-7810

### MANKATO

Hotel	Address	Phone
AmericInn Hotel & Suites	240 Stadium Rd, Mankato, MN 56001	507-345-8011
Country Inn & Suites	1900 Premier Dr, Mankato, MN 56001	507-388-8555
Best Western	1111 Range St, North Mankato, MN 56003	800-780-7234
Mankato City Center Hotel	101 E Main St, Mankato, MN 56001	507-345-1234
Fairfield Inn	141 Apache Pl, Mankato, MN 56001	507-386-1220
Days Inn	111 W Lind Ct, Mankato, MN 56001	507-345-8800
Super 8	51578 US Hwy 169, North Mankato, MN 56003	507-387-0600
Holiday Inn Express	2051 Adams St, Mankato, MN 56001	507-388-1880

### SARTELL

Hotel	Address	Phone
County Inn & Suites (East)	120 7th Ave SE, St. Cloud, MN 56304	320-252-9292
County Inn & Suites (West)	235 Park Ave S, St. Cloud, MN 56301	320-259-8999
Hampton Inn & Suites	145 37th Ave N, St. Cloud, MN 56303	320-252-4448
Homewood Suites	115 37th Ave N, St. Cloud, MN 56303	320-252-4448
America's Best Value Inn	520 Hwy 10 S, St. Cloud, MN 56304	320-252-8700
Holiday Inn Express	4322 Clearwater Rd, St. Cloud, MN 56301	320-240-8000
Quality Inn	4040 2nd St S, St. Cloud, MN 56301	320-251-1500

### BIG LAKE

Hotel	Address	Phone
America's Best Inn	16776 198th Ave NW, Big Lake, MN 55309	1-800-230-4134
Crossings Inn of Becker	14435 Bank St, Becker, MN 55308	763-262-7700

### MARSHALL

Hotel	Address	Phone
AmericInn	1406 E Lyon St, Marshall, MN 56258	507-537-9424 (Colleen)
Comfort Inn	1511 E College Dr, Marshall, MN 56258	507-532-3070 (Sandy)
Ramada Inn	1500 E College Dr, Marshall, MN 56258	507-532-3221 (Curt)
Sleep Inn & Suites	1300 Nwakama St, Marshall, MN 56258	507-337-0103 (State Baseball)
Travellers Lodge	1425 E College Dr, Marshall, MN 56258	507-532-5721 (Ellie)
Super 8	1106 E Main St, Marshall, MN 56258	507-537-1461 (Donna)
Prairies Edge	5616 Prairies Edge Ln, Granite Falls, MN 56241	320-564-2121 (Audrey)

### AUSTIN

Hotel	Address	Phone
Holiday Inn	1701 4th St NW, Austin, MN 55912	507-433-1000
AmericInn	1700 8th St NW, Austin, MN 55912	507-437-7337
Days Inn	1702 4th St NW, Austin, MN 55912	507-433-8600
Comfort Inn	810 Happy Trails Ln, Albert Lea, MN 56007	507-377-1100
Best Western	821 E Plaza St, Albert Lea, MN 56007	507-373-4000

### ROGERS

Hotel	Address	Phone
Holiday Inn Express	20930 135th Ave N, Rogers, MN 55374	763-428-3000
AmericInn Lodge & Suites	21800 Industrial Blvd, Rogers, MN 55374	763-428-4346